

Patient report

Bio-Rad DATE: 11/22/2019
D-10 TIME: 03:12 PM
S/N: #DJ4I016123 Software version: 4.30-2
Sample ID: 10546203
Injection date 11/22/2019 03:10 PM
Injection #: 67 Method: HbA1c
Rack #: --- Rack position: 1

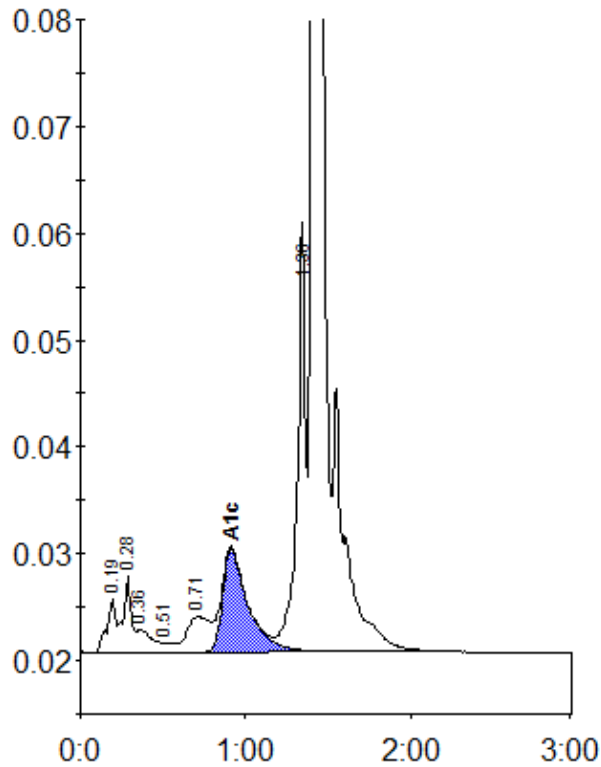

Peak table - ID: 10546203

Peak	R.time	Height	Area	Area %
A1a	0.19	5054	18812	0.9
A1b	0.28	7138	24746	1.2
Unknown	0.36	2109	12992	0.6
F	0.51	899	4247	0.2
LA1c/CHb-1	0.71	3319	31221	1.5
A1c	0.91	9587	103206	6.8
P3	1.36	37317	145083	6.8
A0	1.41	614022	1803005	84.1
Total Area:	2143312			

Concentration:	%
A1c	6.8